

Slaley Show Schedule

Saturday 9th August 2025

The 163rd Show



Slaley Show



ROBSON CONTRACTING

- ✓ LANDSCAPING
- ✓ DRAINAGE
- ✓ GROUNDWORK
- ✓ EQUESTRIAN ARENAS
- ✓ FENCING
- ✓ DRIVEWAYS
- ✓ MOLE PLOWING
- ✓ TREATMENT PLANTS

CALL US ON 07527 375464

www.robsonarenas.com

SHOW TIMETABLE 2025

Times subject to change

7.30 am	Field Opens
8.00 am	Tents open to exhibitors Main ring – M & M and In hand horse classes
10.00 am	Tents closed to public for judging Food, craft and trade stands open Main Ring – Riding classes, Working Hunter
11.00 am	Sheep judging Show jumping in horse ring 2
11.10am	Main Ring – The BMX Team
11.40 am	Main ring – Heavy Horse display
12:00pm	Main ring – Gun Dog Display Open dog show starts Dancing display Bar opens
12.30pm	Main ring – Deer Tracking Demo
1.00 pm	Main Ring – Pony Fancy Dress Tents reopen to public (approximately)
1.50pm	Main Ring – Dog Racing Heats
2.00pm	Sheep trophy presentations at sheep pens
2.15pm	Main Ring -Heavy Horse Demo
2.45pm	Main ring – The BMX Team
3.00pm	Quoits competition at sheep pens
3.15pm	Main Ring – Vintage Car Parade
3.45pm	Main Ring – Deer Tracking Demo
4.00pm	Prize money given out at Treasurer's tent
Main Ring	Dog Racing Heats
4.20pm	Main Ring – Down and Out
4.45pm	Main Ring – Down and Out Tents close to public
5.00 pm	Tents Open to remove Exhibits

Bar Closes

YOUR LOCAL POLARIS DEALER FOR SALES, SERVICE AND SUPPORT.

ELECTRIC, PETROL AND DIESEL OFF-ROAD VEHICLES



FULL RANGE AVAILABLE INCLUDING NEW, USED AND DEMO VEHICLES



**DAVIES
TRACTORS**

Davies Tractors Ltd
Broomley Fell Farm, on the A68,
Riding Mill, NE44 6AY
01434 682682 / 07802 676144

**POLARIS
CHAPMAN**

www.daviestractors.com

info@daviestractors.com

www.polaris-hexham.co.uk

DODDS of HEXHAM

Complete Funeral & Cremation Service
Private Chapel of Rest

INDEPENDENT FAMILY BUSINESS



**Corbridge
Garden
Room**

HOME • GIFT • GARDEN

Tel: 01434 633110
info@corbridgegardenroom.co.uk



Welcome to Slaley Show



Welcome to the 163rd Slaley Show!

Here we go again, another Slaley Show celebrating the traditions of something started around 163 years ago! If they could see us now? we often say. We may have grown beyond our boundaries, but we cling on to the magic that makes this show something very special indeed.

When a show like this comes together, after a years' worth of planning (with little rest since the last one!), happy exhaustion sets in. Working within a volunteer team for a common purpose and knowing that each one of us shares the same vision, we give each other the incentive to keep going.

We've faced more challenges than ever this year. You'll hear the same throughout all our villages, with struggles to hold events like ours. Legislation, insurance, rising costs of equipment... the list is endless but we've battled on; and today, although we can't relax and enjoy just yet, we hope every visitor on the show field does!

We hope the weather keeps fine, that competitors win more prizes than they ever thought possible and everyone enjoys the visual spectacle of a country get together and learns something about our rural way of life. It's a family friendly event with so much to entertain the young ones and plenty of rest and refreshment areas to keep us all going.

There are old friends and acquaintances all over the show field for us 'regulars' and for new visitors? the chance to make new ones. Main ring attractions are throughout the day and our competitive classes within the Industrial Tent are inspirational. You can even watch and learn how to judge a sheep, a pony and a dog!

This schedule lists every competitive section and classes with details of closing dates for entries and contact details for further info. What a perfect opportunity to showcase the skills of not only Slaley, Healey and Hexhamshire, but well beyond our parish boundaries and our beautiful NE region itself.

Looking forward to seeing you all!

Slaley Show Volunteer Committee

SPECIAL THANKS TO...

Keith Robson for the use of his field for the show, Clive Weatherley and Rebecca Wilson for the use of their fields for parking, the Dart and Kellett families for the release of the fields from their farming activities at show time.

Slaley Show Society
Registered charity no. 505028
Rules

1. The Society's District shall consist of the parishes of Slaley, Healey, Hexhamshire and Minsteracres including a radius of three miles from Slaley Show field.
2. The pavilions will open for the setting up of exhibits for competition at 8.00am. We would appreciate early benching, but **all entries must be completed by no later than 10.00am**. Only the Committee and stewards, exhibitors and their assistants will be allowed to enter the pavilions during this time.
3. **No exhibits shall be removed before 5pm**. During the clearance of the pavilions no person shall be allowed to enter except exhibitors and their assistants. Livestock may be removed at the discretion of the Section Secretary concerned.
4. **NO VEHICLE MOVEMENT ON THE FIELD BETWEEN 10-5PM**
5. In the Horticultural Section, exhibitors must declare that the produce has been grown by them and has been in their possession for at least two months except in classes for Floral Art, unless specifically stated otherwise. In the Industrial Section all articles must be the bona fide work of the exhibitor.
6. Any person charging an exhibitor with violating Rule 5 must do so in writing on the day of the show, depositing £5 with the Secretary, which sum will be forfeited to the Society if the Committee considers the charge to be frivolous.
7. Competent judges shall be appointed by the Committee prior to the day of the show.
8. In each class the judge shall award the first prize to the exhibit adjudged best, irrespective of the number of entries. The decision of the judge shall be final.
9. Prize money will be available from 4.00pm or such other time as may be announced on Show Day. Claims must be made to the Treasurer on the forms provided within seven days of the date of the Show. Prize money unclaimed by that date will be retained by the Society.
10. Any exhibitor proved to have contravened any of the Show Rules will forfeit the whole of any prize money won.
11. In any dispute regarding the Rules of the Show or the Definitions, the decision of the Chairman of the Show shall be final.
12. All trophies shall be held for one year and must be returned no later than one week before the Show.
13. Any amendments, additions or deletions to the foregoing rules shall be made by members at the Annual General Meeting, provided that they do not cause the Society to cease to be a charity by law.
14. Failure to produce an entry ticket may result in having to purchase another entry ticket on the day

TERM A - GENERAL DATA PROTECTION REGULATION (GDPR)

By completing the entry form, exhibitors accept that we will retain and share their data, if necessary, with sporting associations and breed societies where relevant.

Competitors' names and addresses will be retained so that some section secretaries can send out next year's schedule to them. Names, and a general place name only, may be given to the local press who publish some of the Show's competition results.

Exhibitors do have the right to withdraw consent for retention and sharing of their data at any time by contacting the Show Secretary Team at secretary.slaleyshow@hotmail.com

Show tickets available online or by using the QR code

Admission charges Adults £10

5yrs-12yrs £1.00

Under 5's Free

Location

Slaley, Hexham, Northumberland

NE47 0AS



Advanced ticket
discount £8



Slaley Show Committee for 2025

President: Robert Forster

Chairman

DALE HOLDEN, Tel: 07765569601

Vice Chair

GEMMA COMMON Low Ardley, Hexham, NE46 2LG, Tel :07837674854

Show Secretary

Email: secretary.slaleyshow@hotmail.com

Treasurer Secretary

CARYL NOBBS

Horticultural / Floral Art Secretary

MARGARET OGLE, Combhills Farm, Slaley, NE47 0AG

Tel: 01434 673475 / 07775605641, Email: combhills@gmail.com

Industrial Secretaries

MARGARET ROWELL, North Cocklake, Slaley, NE47 0AL Tel: 01434 673589

CATHERINE MYERS, The Old Barn, Cocklake, Slaley, NE47 0AL. Tel: 01434 673023

Children's Secretary

HANNAH ROURKE Email: hannah_rourke05@outlook.com, Tel: 07871651382

Horse & Pony Secretary

LAURA MacDONALD, Email: blaura761@gmail.com, Tel: 0777 6811264

Dog Secretary

MEGAN HALL

Wood Carving, Wood Turning and Walking Sticks Secretary

RICHARD FERGUSON, Hexhamshire Hardwoods, Hagwood, Whitley Chapel, NE47 0HB. Tel: 01434 673528

Sheep Secretaries

GEMMA COMMON, Low Ardley, Hexham, NE46 2LG. Tel: 07837674854

AMY GIBSON (Show Day sheep secretary) Tel: 07983 783375

Trade and Craft Secretary

LAURA MacDONALD Email: trade.slaleyshow@hotmail.com, Tel: 07776811264

Whitley Chapel Young Farmers Representative

JOSH HESLOP

ANNA ROBSON

CONNIE HENDERSON

Slaley Show runs entirely on the voluntary efforts of the General Committee, dedicated members of the Slaley Show Society, previous 'time-served' committee members and those - too numerous to mention - whose help is invaluable in storage of equipment and preparation of the show, the show itself and the tidying up afterwards.

Thanks to Barbara and John Austin, Kate Potts Photography for the use of their photographs.



Printed by
Print & Mail Runner
pm-runner.co.uk

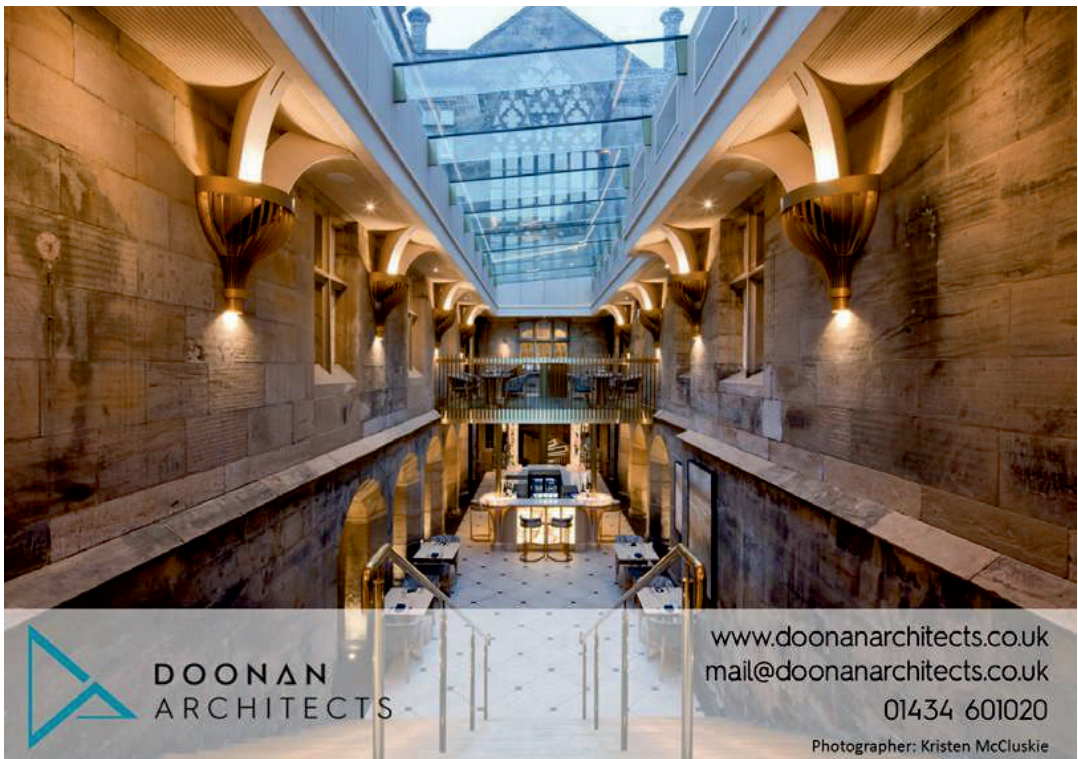

DOONAN
ARCHITECTS

www.doonanarchitects.co.uk
mail@doonanarchitects.co.uk

01434 601020

Photographer: Kristen McCluskie

HORTICULTURAL SECTION

Best Frontage competition

Judge: Mr and Mrs D Baynes

Kindly sponsored by Mrs S. Charlton

Trophies: Perpetual Linnels Trophy and £10 for Best Kept Frontage in the Village.
Presented by Mrs S. Charlton and the late Mr R.B. Charlton.
Mary Farbridge Memorial Trophy and £10 for Best Kept Frontage at Parkside Bungalows.
Presented by Mrs S. Charlton and the late Mr R.B. Charlton.

Judge: Mr R Huggins

This section is kindly supported by **Shield Green Nursery, Hexhamshire**

Colpittsburn Perpetual Cup awarded for most points in cut flowers (including pot plants) section. Presented by the late Mrs P. Gibson, Colpittsburn Grange.
Trygill Perpetual Trophy awarded for most points in cut flowers (including pot plants) section confined to society's district. Presented by Albert Weir, Trygill, Slaley.
Perpetual Challenge Cup for most points in vegetable section.
Presented by A.N. Ridley, Esq., Slaley.
Fred Ellison Perpetual Trophy awarded for most points in vegetable section, confined to society's district.
Allan Hutchinson Memorial Trophy awarded for the best single exhibit in this section.

Entry forms and monies to be sent by **Sunday 3rd August** to the Secretary:
MARGARET OGLE, Combhils Farm Slaley NE47 0AQ Tel: 01434 673475 / 07775605641
Please note: exhibits to be staged by 10.00am. The marquee will be closed at 4.45pm, exhibits maybe removed from 5pm onwards but NOT before.

Entry fees **50p each**; unlimited entries in Classes 1– 74

Cut Flowers

Sponsored by Travellers Rest

Class Prizes 1st - £3 2nd - £2 3rd - £1

1. Single vase of Sweet Peas, six stems
2. Bowl or vase of Sweet Peas arranged for effect
3. Three spikes Gladioli
4. One spike Gladiolus
5. One Rose in a vase
6. Bowl or vase of Roses of any type
7. Three Pompom Dahlias not exceeding two inches
8. Three Cactus/Semi/Decorative small or miniature Dahlias
9. Three Cactus/Semi/Decorative medium Dahlias
10. Three single Collarette, Waterlily or Anemone Dahlias arranged for effect
11. Bowl or vase of Dahlias with own foliage
12. Vase of three perpetual or border carnations
13. Vase of three pinks (Dianthus)
14. Bowl or vase of mixed Annuals
15. Bowl or vase of Cottage Flowers
16. Bowl or vase of Garden Flowers any type arranged for effect
17. Three stems of Phlox in a vase
18. Six Pansies or Violas any variety or varieties

Pot Plants

Judge Mr R. Huggins

This section is kindly sponsored by Hollybush Nursery, Slaley

Class Prizes 1st - £3 2nd - £2 3rd - £1

19. Pot Plant in Bloom
20. Geranium (Pelargonium)
21. Flowering Begonia
22. Fern
23. Variegated Foliage Plant
24. Red-leaved Foliage Plant
25. Other Foliage Plant
26. One Cactus or Succulent Plant
27. One African Violet
28. One Fuchsia
29. One Orchid
30. One Bonsai
31. One tub or container of summer bedding, **not a hanging basket**

Vegetables

This section is kindly supported by Dr Terry Douglas, Slaley

Class Prizes 1st - £3 2nd - £2 3rd - £1

32. Collection of Potatoes, 2 varieties, 4 of each
33. Four Kidney Potatoes
34. Four Round Potatoes
35. Biggest Potato
36. Three Onions, grown from sets (round)
37. Three Onions, grown from sets (flat)
38. Three Onions, as grown
39. Six Shallots
40. Three Carrots, single variety
41. Three Globe Beetroot (one to be cut by Judge)
42. Three Table Turnips
43. Six Pods of Peas
44. Six Pods of Broad Beans
45. Six Runner Beans
46. Longest Bean any variety
47. One Cauliflower
48. One Cabbage
49. One Cucumber
50. One Lettuce
51. Bunch of six Radishes
52. Six Tomatoes
53. Heaviest truss of ripe or unripe Tomatoes (no loose Tomatoes)
54. Collection of Tomatoes, 3 varieties, 2 of each, arranged for effect
55. Vegetable Marrow
56. Four Courgettes
57. Bell Pepper or Chilli plant, variety must be named & have fruits on
58. Three Stalks of Rhubarb
59. Collection of Vegetables, in trug or basket, arranged for effect
60. Collection of Salad Vegetables in trug or basket, arranged for effect
61. Collection of Fresh Herbs
62. Collection of Soft Fruits, not less than 3 varieties arranged for effect
63. One unusual or misshapen Vegetable or Fruit

Farmer's Classes

Judges : Mr T Johnston and Miss T Foley

This section is kindly supported by Baileys Farm Contracting, Slaley

The WCF Cup awarded for most points in the open Farmer's Classes

Class	Prizes	1st - £3	2nd- £2	3rd - £1
64.	Sample of Bagged Silage			
65.	Sample of Clamped Silage			
66.	Sample of Hay			
67.	Six Heads of Oats			
68.	Six Heads of Barley			
69.	Six Heads of Wheat			

Eggs

This section is kindly supported by Mrs Stella Douglas, Slaley and Herdmands Huts

Best Egg Cup awarded for the single best egg. Presented by Vicky Pepys

Class	Prizes	1st - £3	2nd- £2	3rd - £1
70.	Three Large White			
71.	Three Large Brown			
72.	Three Bantam Any Colour			
73.	Plate of three Onion Dyed Eggs			
74.	A Decorated Egg			



FLORAL ART SECTION

Judge: Mrs K Duggin

This section is kindly supported by **Baileys Farm Contracting, Slaley Hall and Herdmans Huts**

Perpetual Floral Art Challenge Trophy awarded for overall best exhibit.
Presented by the late Miss Dorothy. J. Jewitt, Slaley.

Perpetual Floral Art Challenge Trophy awarded for best novice entry.
Presented by the late Mr A. Robson Esq., Slaley.

Slaley Show Floral Art Cup awarded for most points overall.

Perpetual Floral Art Trophy awarded for runner-up to most points.
Presented by Mrs Gwen Foster, Slaley.

Exhibits to be staged by 10.00am. Entry fees **50p each**. 90cm allowed for each exhibit unless stated, height unlimited. Please state if setting up on the Friday evening, where the refreshments will be provided.

Entry forms and monies by **Sunday 3rd August** to the Secretary: **MARGARET OGLE**,
Combhills Farm, Slaley, NE47 0AQ. Tel: 01434 673475 or 07775605641

'Exhibit' term denotes an arrangement or arrangements of plant material, with or without accessories. 'Arrangement' term denotes arrangement only, no accessories

Prizes 1st - £6 2nd- £5 3rd - £4 (1st Prize for all classes in this section)

Junior Class (12 years and under)

75. 'My Favorite Colour' - Own choice of Flowers and Accessories.

Junior Class (13-19 years)

76. 'Holiday Magic' - An Exhibit

Novice Class - For anyone who has not won a Floral Art Competition at Slaley Show.

77. 'High Five' - An Exhibit of 5 flowers and foliage

78. 'Brilliant Blooms' - An Exhibit

Open Class

79. 'Leaves for Fun' - Exhibit of only foliage

80. 'Tints and Tones' - An Exhibit

81. 'Cheap Shot' - An exhibit of supermarket flowers costing no more than £8
receipt must be shown

82. 'Light Up' - Exhibit to include a candle

83. 'Bottled Up' - Exhibit in jars / bottles using NO oasis

84. 'Wedding Bells' - An Exhibit

85. 'Ladies Corsage'

86. 'Gentleman's buttonhole'

INDUSTRIAL SECTION

Entry fees 50p each. Entry forms and monies by **Sunday 3rd August** to the Secretary:

MRS MARGARET ROWELL, North Cocklake, Slaley NE47 0AL. Tel: 01434 673589.

Exhibits to be staged by 10.00 am. Any articles winning a first prize debarred for three years. All articles to be the bona fide work of the exhibitor. Maximum two entries allowed in each class, unless otherwise stated.

No entries taken on the day of the Show.

The Industrial marquee will be closed at 4.45pm. Exhibits may be removed from 5pm onwards, but NOT before. Although all care will be taken, items left after 5.30pm are left at the owner's risk, unless prior arrangements are made.

Trophy winners from the previous year are asked to either return trophies to the section secretary One weeks before the Show, or to contact the Section secretary.

Cookery (Open)

Judge: Mrs J Gordon, Hexhamshire and Mrs J Rutherford, Hexham

Perpetual Challenge Trophy awarded for best single exhibit in this section.
Donated by the late Mrs M. Robinson, Slaley.

Slaley Show Trophy awarded to winner of the men's cookery class.

Perpetual Bowl awarded for most points in this section.

Class	Prizes 1st - £3 2nd - £2 3rd - £1 (in each class except 'Rich Fruit Cake')
87.	Four Rich Oven Scones
88.	Four Cheese Scones
89.	Four Scones - any other variety
90.	Loaf of Bread - any variety (not machine-made)
91.	Swiss Roll
92.	Victoria Sandwich Cake, baked in one tin, jam filled, nothing on top
93.	Lemon Drizzle Cake
94.	Carrot Cake - with icing
95.	Gingerbread
96.	Banana Loaf
97.	Rich Fruit Cake Prizes 1st - £5 2nd - £4 3rd - £3
98.	Gluten-Free Cake - any flavour (recipe attached)
99.	Dairy Free cake - any variety (recipe attached)
100.	Chocolate Cake - with icing
101.	Cake - any other variety
102.	Four Rock Buns
103.	Four Shortbread Biscuits
104.	Four Ginger Biscuits - uncut
105.	Four Biscuits - any other variety
106.	Four Pieces Chocolate Brownie or Blondie
107.	Four Squares Traybake - any variety
108.	4 Melting Moments

Cookery (Open) (Continued)

Class Prizes 1st - £3 2nd - £2 3rd - £1

- 109. Apple Tart – shortcrust pastry top & bottom
- 110. Quiche
- 111. Four Sausage Rolls
- 112. Corned Beef Pie

The following classes are kindly sponsored by Noisette Catering

- 113. Men Only: any variety of cake.
- 114. Two Meringues
- 115. Six Homemade Sweets

Preserves

Judge: Mrs S Thornton - Bardon Mill

Sponsored by D.G. Jewitt Motor repairs - Slaley

The following classes (115-123) to be min. size jar 12oz, no branded jars or lids.

Class Prizes 1st - £3 2nd - £2 3rd - £1

- 116. Jar of Jelly
- 117. Lemon Curd
- 118. Raspberry Jam
- 119. Blackcurrant Jam
- 120. Strawberry Jam
- 121. Rhubarb and Ginger Jam
- 122. Jam – any other variety
- 123. Marmalade
- 124. Chutney

16 years and under Cookery Classes

Judges: Mrs J Famelton, Langley and Mrs V Walker, Hexham Shire

Sponsored by Slaley WI

Slaley Show Trophy awarded for most points in this section.

Gowland Memorial Trophy awarded for best exhibit in this section

Class Prizes 1st - £3 2nd - £2 3rd - £1 (Except class 137)

- 125. Four Chocolate Buns (with icing)
- 126. Four Scones – any variety
- 127. Four Jam Tarts
- 128. Pizza
- 129. Six Homemade Sweets
- 130. Four Chocolate Crispies
- 131. Victoria Sandwich Cake, baked in one tin, jam-filled, nothing on top
- 132. Four Pieces of Flapjack
- 133. Four Chocolate Chip Cookies
- 134. Two Gingerbread people
- 135. 4 Butterfly Cakes
- 136. Bottle Lemonade
- 137. 'Woman's Rugby World Cup' an exhibit (2ft of space allowed)
Incorporating a flower arrangement, a drink a cooked item and the overall decoration

1st - £5 2nd - £4 3rd - £3

Handicrafts

Judges: Mrs S Allen, Slaley
Supported by RE, Corbridge
www.re-foundobjects.com

The Handicraft Trophy awarded for best single exhibit in Handicrafts section.

Perpetual Rose Bowl awarded for most points in this section.

Perpetual Trophy awarded for best embroidered picture in this section.
Presented by Mrs Dorothy Bell, Slaley

WI trophy awarded to the best exhibit in class 163A.

Maximum two entries per class

Class	Prizes	1 st - £3	2 nd - £2	3 rd - £1
138.	Hand Knitted Garment in Double Knitting or 4 ply			
139.	Hand Knitted Garment for a Baby			
140.	Crochet Garment			
141.	Item of Feltwork			
142.	Felt Sculpture			
143.	Cushion – any medium			
144.	Piece of Embroidery (unframed)			
145.	Embroidered or Canvas Work Picture (framed, not cross stitch)			
146.	Cross Stitch Picture (framed)			
147.	Tea Cosy			
148.	Home Made Sewn Article			
149.	Soft Toy			
150.	Dressed Doll			
151.	A Christmas Decoration			
152.	Pin Cushion – any medium			
153.	Decorated Box – any medium			
154.	Piece of Handmade Jewellery			
155.	Dressed Peg Doll– Dressed to celebrate VE Day			
156.	Celebration Card – any medium			
157.	Calligraphy			
158.	Painting in Watercolours			
159.	Drawing or Sketch (graphite pencil)			
160.	Drawing or Sketch (coloured pencil)			
161.	Picture in any other medium			
162.	An Item of Woodwork			
163A.	W.I. Class - Knitted or croquet poppy suitable for Remembrance Day display - open to any W.I. member - kindly sponsored by Slaley W.I.			

NB. Any large items please state size on entry form.

Photography

Judge: Mr J Austin and Mrs B Austin, Hexhamshire

Hexham Courant 150th Anniversary Cup awarded for the best photo in this section.

Hexham Courant Trophy awarded for most points in this section (excepting Classes 182 & 183).

G. Wall Trophy awarded for best photo in 16 and under photography classes. Presented by Mr G. Wall, Eastgate.

PLEASE NOTE:

- entries limited to three per class.
- Photos to be unframed and to be no larger than 6''x8'' (inc. mount if mounted) excluding panoramic class.
- Name and class number to be on reverse of photos.
- Photos to be displayed by exhibitor, or someone appointed by them on their behalf.

Class	Prizes	1 st - £3	2 nd - £2	3 rd - £1
163.	(Colour) Landscape			
164.	(Colour) Seascape			
165.	(Colour) Weather			
166.	(Colour) Local View			
167.	(Colour) Garden or Plant Life			
168.	(Colour) Spring, Summer, Autumn or Winter			
169.	(Colour/B&W) Panoramic photo – vertical or horizontal			
170.	(Colour/B&W) Silhouette			
171.	(Colour) Close-up			
172.	(Colour) Reflection			
173.	(Colour) Pet			
174.	(Colour) Humorous (with caption)			
175.	(Colour) Action Shot			
176.	(Colour) Old Vehicle			
177.	(Colour/B&W) Before and After – 2 Photos			
178.	(Colour/B&W) Night Time image			
179.	(Monochrome) Unclassified			
180.	(Monochrome) People at Work			
181.	(Monochrome) Urban Scene			

Confined to 16 years and under

- | | |
|------|---------------------------|
| 182. | (Colour) Unclassified |
| 183. | (Monochrome) Unclassified |

Countryside Classes

Judges: Mr G Johnston, Hexham

Ladycross Perpetual trophy awarded for most points in this section.
Presented by Colin Jewitt.

Michael Hutchinson, Varleys Feeds YFC Cup awarded to the winner of the
photography.

Bobby Johnson Memorial Trophy awarded for the best photo in the
countryside section

PLEASE NOTE:-

- Maximum 3 entries per class.
- Photographs in colour or B&W, to be unframed & maximum size 6''x8'' (including mount if mounted).
- All photographs to have name and class number on the reverse and to be displayed by exhibitor or someone appointed by them on their behalf.

Class Prizes 1st - £3 2nd - £2 3rd - £1

184. YFC Members only: Photo of YFC in Action

185. Hedgerow Spirits (e.g. Sloe Gin, Bramble Vodka)

186. Elderflower Wine or Cordial

Classes 187, 188, 189 Kindly Sponsored by Hexham Bee Keepers

187. Two jars of Honey (any variety)

188. Homemade Bee or Insect house

189. Two matching decorative beeswax candles (moulds can be used)

190. Collection of Wild Fruits, Berries & Seeds

191. Arrangement of Wild Flowers

192. Bird or Squirrel Feeder (please state size with entry)

193. Walking Stick (as found in wood, undressed, untreated)

194. An Item of 'Traditional Craft' (please state size with entry)

195. Photograph – Moths and /or Butterflies

196. Photograph – Mini Beast of Insect Life

197. Photograph – Wild Animal

198. Photograph – Wild Bird Life

199. Photograph – Farming Scene

200. Photograph – Working Dog

201. Photograph – Farm Animal

202. Photograph – Rural Life

203. Photograph – Rural Pursuits

204. Photograph – Woodland Theme

205. Photograph – Farm Machinery

The following classes are kindly sponsored by Lady Cross Nature Reserve

206. Photograph of nature taken on a spring time walk

207. Photograph of nature taken on a summer walk

208. Photograph of nature taken on a autumn walk

209. Photograph of nature taken on a winter walk

Slaley Show 2025 - Horticultural, Floral Art, Children's, Industrial Entry Form

Please return to appropriate secretaries, **Closing Date Sunday 3rd August Entry
Fee 50p Children's classes Free**

HORTICULTURAL & FLORAL ART :Margaret Ogle, Combhills Farm, Slaley NE47 0AQ.
Tel: 01434 673 475 or 0777 560 5641

Floral exhibitors only – please tick one:

I will set up my floral exhibits on ☐ **Friday** 6pm – 9pm ☐ **Saturday** 7.30am – 10am

CHILDREN'S: Hannah Rourke

Email: hannah_rourke05@outlook.com

INDUSTRIAL: Margaret Rowell, North Cocklake, Slaley NE47 0AL
Tel: 01434 673589

Class Number	Number of Entries	Entry Fee	Class Number	Number of Entries	Entry Fee
					Total: £

BLOCK LETTERS, PLEASE

Name.....

Address

Postcode.....

Telephone no..... Email

Cash, Cheques made payable to Slaley Show

By completing this form, I agree to abide by the rules of Slaley Show Society and I accept the sharing of my data in line with Term A on page 7 of this Schedule (GDPR).

All exhibitors must pay entry fee to the show.

Signed **Date**

Closing Date for entries – Wednesday 6th August 2025

Entry forms (pdf or image) to be submitted to the Secretary: Laura MacDonald by Tel: 07776 811264,
blaura761@gmail.com

Reference Horse then your surname

I ACCEPT THE CONDITIONS PRINTED ON THE SCHEDULE

BLOCK LETTERS, PLEASE

Address.....

Post Code.....

Telephone Email

Signed Date

A. Scott
Electrical & Plumbing
Installation and Repairs

'No job too small'

High Junpier
Hexhamshire

Tel. 01434 673 283

mrc
CRANE HIRE
SPECIALIST HAULAGE

**CONTAINER
SALES**
**8,10,20 & 40ft
AVAILABLE**

TO ASK ABOUT PRICING
SPEAK TO US OR CALL
01434 688222



Northumberland
**FARMER
NETWORK**

**THE
FOLD**
FARM VETS

A team dedicated to purely farm
animal services offering a high
quality, friendly and reliable
service 24 hours a day, 7 days a
week, across Northumberland and
County Durham.

*Good Luck to everyone
involved with Slaley
Show*



01434 239 444
www.thefoldfarmvets.co.uk

H E SERVICING LTD

ELECTRICAL - SOLAR - BATTERY STORAGE - WIND TURBINES

Tel: 01434 602402

Solar installations to suit any
commercial or domestic needs



BATTERY STORAGE

Modular systems can be tailored to your needs,
from small to large capacity.

Utilise surplus generated power
and off peak electricity on site.

Benefit financially by generating your own electricity and help
reduce carbon emissions. Reduce your energy costs and use
surplus energy to heat water free of charge or store in batteries

Burn Lane, Hexham, Northumberland, NE46 3HN

Tel: 01434 602402 info@hadrianee.co.uk



Wood Carving, Wood Turning & Walking Sticks Entry Form

[illegible]

Walking Sticks (unlimited entries) 50p each					
Class	No. of entries	Class	No. of entries	Class	No. of entries

Name.....

Address.....

Postcode Telephone no.

Email

By completing this form, I agree to abide by the rules of Slaley Show Society and I accept the sharing of my data in line with Term A on page 7 of this Schedule (GDPR). Marquee will be closing at 4.45, exhibits to removed from 5pm and NOT before

Cheques made payable to Slaley Show, or BACS Account Number 00140729, Sort Code 30-94-19

Reference Wood then surname

sent with entry form to the Secretary: **Mr Richard Ferguson**, Hexhamshire Hardwoods,
Hagwood, Whitley Chapel, NE47 0HB. Tel: 01434 673528. Closing date: **Sunday 3rd**
August

WOOD CARVING AND WOOD TURNING SECTION

Judges: Wood Turning - Mr K Purdey, Bedlington Wood Carving - Mr B Tuckey, Gateshead

Kindly Sponsored by Hexhamshire Hardwoods.

The Healey Woodland Trophy to be awarded for the Best Exhibit Overall.
The Hexhamshire Hardwoods Trophy to be awarded to the Best Overall Carved Piece.
The Joe Greener Trophy to be awarded to the Best Overall Turned Article.

Closing date Sunday 3rd August.

Entry form & entry fees to Secretary: **MR RICHARD FERGUSON**, Hexhamshire Hardwoods, Hagwood, Whitley Chapel NE47 0HB. Tel: 01434 673528

Entries limited to 3 per class. Entry fee £1

Class Prizes 1st - £20 2nd - £15 3rd - £10

- 211. Wood carving – an article of relief carving
- 212. Wood carving – an article carved in the round
- 213. Wood turning – a bowl or hollow form excluding decoration
- 214. Wood turning – an article turned between centres
- 215. Wood turning – a turned item with decoration i.e. painted, stained or pierced
- 216. Novice class wood carving and turning - confined to competitors that have not won a wood turning or carving competition before

Walking Sticks

Judge: Mr T Keers

Perpetual Challenge Trophy awarded for best stick exhibit.

Presented by the late Mr K. Crozier, Acomb.

R Batey Trophy awarded for most points in classes 217–226.

Presented by the late Mr Batey, Acomb.

Perpetual Novice Tankard awarded to best stick in classes 227–228.

Presented by the late Mr Batey, Acomb.

Entries unlimited in these classes. Entry fee 50p

Class Prizes 1st - £5 2nd - £4 3rd - £3

- 217. Plain Natural Wood Walking Stick
- 218. Plain Horn Walking Stick
- 219. Plain Horn Crook
- 220. Ladies Walking Stick Horn or Wood
- 221. Fancy Horn Walking Stick
- 222. Natural Wood Thumb Stick
- 223. Cleek
- 224. Horn Thumb Stick
- 225. Plain 2 piece Wood Head Walking Stick
- 226. Fancy 2 piece Wood Head Walking Stick
- 227. Novice Stick, Plain Horn or Wood
- 228. Novice Stick, Fancy Horn or Wood

Novice Classes confined to exhibitors who have not won a 1st prize at previous Slaley Shows
Anyone entering a Novice class can also enter any other class.

The North East **Property Management Specialists**

- High Yield Secure Investments
- Up to 10% return
- Low points to entry

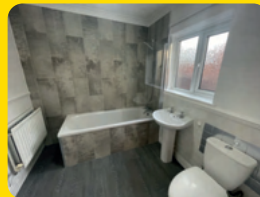

Full service rental property management with turn key refurbishment and development capabilities.



The County Durham **Property Experts**

Passionate about property north east
england

Slaley Show 2025 – Sheep Entry Form

Closing Date for entries – Wednesday 6th August 2025

No Entries will be taken on the day

Entry forms to be submitted to the Sheep Secretary Gemma Common, Low Ardley, Hexham, NE46 2LG Tel:
07837674854

**Entry fee £2 per entry, payment can be made by cheque to Slaley Show, or BACS Bank Details: Slaley Show,
Account Number 00140729, Sort Code 30-94-19 | Reference Sheep then surname**

Class Number	Number of Sheep in Class	Name of Owner	Breed of Sheep	Age of Young Handler	Fee
Total £					

I ACCEPT THE CONDITIONS PRINTED ON THE SCHEDULE

BLOCK LETTERS, PLEASE

Name

Address.....

..... Post Code.....

Telephone..... Email

Signed Date

Professional, expert advice for farmers and rural property owners



For a confidential and no obligation
discussion give our offices a call

Tow Law
01388 730095

Darlington
01325 728084

www.vickersandbarrass.co.uk



SLALEY HALL

HOTEL, SPA & GOLF RESORT

**IMMERSIVE THEATRE
& DRINKS EXPERIENCE**

**FEST
FAY**



**Celebrate in style from intimate
dinners to grand gatherings.
Private dining for 2 to 280 guests,
tailored to your occasion.**



**Your perfect Christmas
starts here - Join us for a
part option**

TO BOOK

Call 01434673350

**PROUD
SPONSORS
OF SLALEY
SHOW 2025**

**TIVE
YRE**

**VISIT OUR NEW
GAMES ROOM**



**Christmas celebration
Dinner & Private
events available.**



**Unwind with our luxurious ELEMIS
treatments or take it slow with
a leisure day pass. Your perfect
local escape is just a booking away.**

Email events@slaleyhallhotel.com

Slaley Show 2025



You can find me on
the show field

Your show photos
will be available to
purchase after the show.



They can be found at: katepottsphotography.shootproof.com



Exclusively for Cats

All cats must be vaccinated.

Family run business.

Heated and spacious indoor apartments.

5 Star rated & fully licenced.

Country views & outdoor balconies
available.

5 STAR rated by DEFRA

01434 673337

blackburncattery.co.uk | blackburncattery@gmail.com

Slaley, Hexham, Northumberland, NE47 0DJ | LICENCE NUMBER: NAL/13

The voice of Slaley Show ...

Hexhamshire based Lewis Short is, for the third year running the 'voice' of Slaley Show who promises to alert the crowd at this year's event to what is happening when and where; he will be something of a dee jay for the whole day of show field of activities.

Lewis is a natural showman and performer. This is his third show having taken over in 2023 from the shows president Robert Forster, the revered veteran voice of many years with an easy line of journalistic questioning as he traversed the field looking for soundbites of anything and anyone of special interest.

As the show has developed over the years the task has expanded to mirror the show field and the timetable, so Lewis not only commands the microphone on the day but co-ordinates input from Dennis Lumley either in the Sheep and Horse section who guides visitors through the judging procedure; the attractions who provide their own spokespeople and a bit of roving reporting as he weaves his way through the crowds vox-popping with the exhibitors, the competitors, section secretaries and of course the visitors!

To put it mildly, he multitasks on Slaley Show Day. Multitasking is something he is used to. He is a farmer, a soon to be forest schoolteacher, a theatrical writer, performer and current producer of Whitley Chapel's Young Farmers Club entries into the National Federation of YFC's annual competitions. Under his direction they won this years and last year's first prize award in the YFC National Finals.

He is also no stranger to the show: as a former young member of the Whitley Chapel Young Farmers himself, he has helped with the set up the week before with the many other YFC members who are integral to the preparation and running of the show. They go largely unnoticed and uncredited on the show field but help with side shows, participate in main ring activities and run the bar.

His mission? to “nudge people into the show field areas they didn't know they would be interested in” he says “and check out any hidden pockets and trade stands to make sure they are not overlooked. I want to keep the show field moving!”.

Listen out for him...



CORBRIDGE COOKSHOP

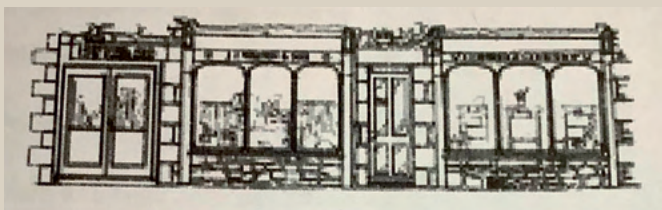

"the centre of excellence for speciality cooking"

15 Middle Street, Corbridge, NE45 5AT

Telephone 01434 632 582

www.corbridgecookshop.co.uk



UNDER NEW
MANAGEMENT

Discover our Charm



Traditional Food



En-suite Rooms



Large Garden

About us

David & Samantha invite you to experience the warmth of a traditional country pub at The Rose & Crown, Slaley.

We serve delicious home-cooked meals, including a hearty Sunday lunch, alongside fine cask ales.

Stay in one of our cosy, en-suite bed & breakfast rooms and unwind in our large garden with spectacular countryside views.

What we offer

- ✓ Double & Twin Rooms
- ✓ Locally Sourced Produce
- ✓ Cask Ales
- ✓ Warm & Friendly Atmosphere

Contact Us

01434 673996



info@
[roseandcrownsley.co.uk](mailto:info@roseandcrownsley.co.uk)



Scan Me!



roseandcrownsley.co.uk



Main Street, Slaley, NE47 0AA

facebook

CHILDREN'S SECTION

Judge: TBC

Kindly supported by Darts, The Flothers and Herdmans Huts

Silver Jubilee Trophy and £2, awarded for most points in 12–16 year old section.
Perpetual Children's Cup and £2, awarded for most points in 8–11 year old section.
Children's Cup and £2, awarded for most points in up to 7 year olds section.
Presented by K. Bates Esq, Slaley.
Children's Art Plaque awarded for best art exhibit overall.
Special prize of £5 awarded for best handwriting overall given by Marge Rastall

Free entry to all classes in this section.

Up to and including 7 years

Class Prizes 1st - £1.50 2nd - £1 3rd - 50p

- 229. Cereal Box Building
- 230. Portrait of a Parent
- 231. Best cupcake decorating
- 232. Fingerprint Picture
- 233. A Fruit or Vegetable Creation
- 234. A4 Colored in hand drawn picture 5–7 year old
- 235. A4 Colored in picture 4 and Under
- 236. Handwriting in pencil – Under 5's

Today we all go out to play,
because it is VE Day

- 237. Handwriting in pencil – 5 to 7 years on lined paper

At last, at last the war could cease
and Europe could enjoy real peace,
May the 8th was VE Day
Little Girls and Boys could shout hooray

Music @ The Bar

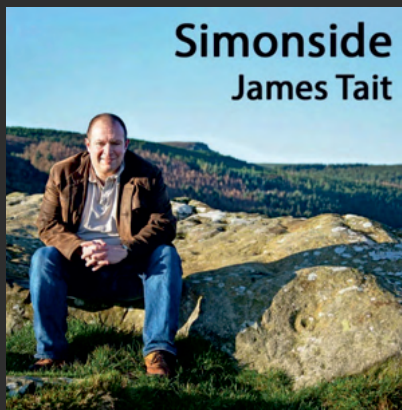

FOLKY AND CLASSICAL CDS

A collection of the more folky of James's compositions, some with a classical twist, some beautiful songs and even some Northumbrian dialect poetry! One consistent theme runs throughout however: strong, memorable and emotive melodies!

Age 8 up to and including 11 years

Class Prizes 1st - £1.50 2nd - £1 3rd - 50p

238. Miniature Beach scene made from a Shoe Box

239. Hand Painted Figurine

240. Painted Wellies

241. A4 hand drawn picture colored in

242. Painted Stone

243. Handmade Jewelry -Yarn or Bead bracelets

244. Handwriting in Pen or Pencil on lined paper

There'll be bluebirds over,
The White cliffs of Dover,
Tomorrow, just you wait and see.
There'll be love and laughter,
And peace ever after
Tomorrow when the world is free.

The Shepherd will tend his sheep,
The valley will bloom again.
And Jimmy will go to sleep,
In his little room again

There will be Bluebirds over,
The White cliffs of Dover.



Age 12 up to and including 16 years old.

Class Prizes 1st - £1.50 2nd - £1 3rd - 50p

- 245. Lego Creation 40x40cm base
- 246. Poster - 80 years since VE Day
- 247. Model made out of recycled materials
- 248. Potted Welly boot with flowers
- 249. Painting of a Historical Building

- 250. Handwriting with a black Handwriting Pen

Don't know where, don't know when,
But I know we'll meet again some sunny day.

Keep smiling through,
Just like you always do,
'Til the blue skies drive the dark clouds far away

So will you please say 'hello'
To the folk that I know,
Tell them I won't be long,
They'll be happy to know
That as you saw me go
I was singing this song
We'll meet again,
Don't know where, don't know when
but I know we'll meet again some sunny day

Group Effort - All ages

- 251. A Scarecrow - Any Theme
- 252. A decorated bicycle to be ridden in the main ring - Any theme.

**SPECIAL CLASSES WITHIN THE CHILDRENS SECTION FOR SLEAY FIRST SCHOOL PUPILS
ONLY WILL BE DISPLAYED SEPARATELY**

SHEEP SECTION

Overall Judge: Philip Elliott

Overall and Reserve champion kindly sponsored by

I'Anson Quality feeds and New Breeds UK

Perpetual Silver Cup awarded to Overall Champion Sheep,
presented by the late Mr J.B. Cross, Hexham.

Raymond Little Memorial Trophy awarded to Overall Reserve Champion.

Overall Champion Group Trophy awarded to the Overall Group of Three

RULES

1. Entry fee £2.00.
2. Entries to be made with the Secretary on or before Sunday 3rd August.
3. All stock must be on the show ground before 11.00am on the morning of the show.
4. Any protests must be made in writing, and handed to the Secretary. The Committee's decision will be final.
5. The Society shall not be responsible for any accident, injury or loss to any exhibit at the show.
6. All sheep must be treated for scab.
7. Please state if MV Accredited. All MV Accredited sheep must be accompanied by original, green SAC Certification fully completed and valid. This should be handed to the Sheep Secretary on Show Day
8. Bio-security rules must be followed at all times!
9. Exhibitors to complete AML sheep movement forms for both journeys to and from the show field and bring copies with them on or before the show. Show Field Holding Number - 31/402/8000

It would be much appreciated if all appropriate paper work could be completed prior to the show.

Show Field Address – Slaley Show Field, Townhead, Main Street, Slaley NE47 0AD

There will be a presentation of Trophies after judging finishes.



BLUEFACED LEICESTER
Judge: Jack Wilkinson
Kindly sponsored by Intake Vets

Alex Bisset Memorial Cup awarded to Champion Bluefaced Leicester and £10 prize.

- Class 1st Prize £10, 2nd Prize £6, 3rd Prize £4**
271. Shearling Ram and above
272. Ram Lamb
273. Ewe
274. Gimmer
275. Ewe Lamb
276. Group of three (first prize only – no entry fee)

BLUEFACED LEICESTER - Crossing Type
Judge: Andrew Hunter

Kindly sponsored by Rob Robson contracting

Cup awarded to Champion Bluefaced Leicester – Crossing Type and £10 prize.

- Class 1st Prize £10, 2nd Prize £6, 3rd Prize £4**
277. Shearling Ram and above
278. Ram Lamb
279. Ewe
280. Gimmer
281. Ewe Lamb
282. Group of three (First prize only – no entry fee)

TEXELS

Judge: David Thirwell

Kindly sponsored by Richy Walton of Bespoke Financial Wellbeing
www.bespokefinancialwellbeing.co.uk

Texel Trophy awarded to Champion Texel and £10 Carrs Billington Hexham voucher.

- Class 1st Prize £10, 2nd Prize £6, 3rd Prize £4**
283. Aged Ram
284. Shearling Ram
285. Ram Lamb
286. Ewe
287. Gimmer
288. Ewe Lamb
289. Group of three (first prize only – no entry fee)

SUFFOLK
Judge: Alan Lawson
Kindly Sponsored by **Hexham Mart**

Cup awarded to Champion Suffolk Sheep and £10 Carrs Billington Hexham Voucher

- Class 1st Prize £10, 2nd Prize £6, 3rd Prize £4**
- 290. Aged Ram
 - 291. Shearling Ram
 - 292. Ram Lamb
 - 293. Ewe
 - 294. Gimmer
 - 295. Ewe Lamb
 - 296. Group of three (first prize only - no entry fee)

Cheviots
Judge: TBC
Kindly Sponsored by **Harrison and Hetherington Mart** and **Linda Johnston Personal Hairdressing**

Cup awarded to Champion Cheviot Sheep and £10 Carrs Billington Voucher

- Class 1st Prize £10, 2nd Prize £6, 3rd Prize £4**
- 297. Aged Tup
 - 298. Shearing Ram
 - 299. Ram Lamb
 - 300. Ewe
 - 301. Gimmer
 - 302. Ewe Lamb
 - 303. Group of Three (first prize only - no entry fee)



OTHER CONTINENTALS

Judge: Kevin Sparke

Kindly sponsored by Youngs RPS

Minsups Cup awarded to Champion Continental Sheep and £10 Carrs Billington. Hexham voucher

Class 1st Prize £10, 2nd Prize £6, 3rd Prize £4

- 304. Aged Ram
- 305. Shearling Ram
- 306. Ram Lamb
- 307. Ewe
- 308. Gimmer
- 309. Ewe Lamb
- 310. Group of three (first prize only - no entry fee)

SWALEDALE

Judge: Michael Chalmers

Kindly sponsored by Northumberland Farming Network

Varley Cup awarded to Champion Swaledale and £10 Carrs Billington, Hexham voucher

Class 1st Prize £10, 2nd Prize £6, 3rd Prize £4

- 311. Shearling Ram and Above
- 312. Ram Lamb
- 313. Shearling Gimmer and above
- 314. Ewe Lamb
- 315. Group of three (first prize only - no entry fee)

MULES

Judge: Michael Chalmers

Kindly Sponsored by Tarff Valley LTD

Perpetual Challenge Cup awarded to champion Mule Sheep, presented by F.S.L. Bells and £10 Carrs Billington Hexham voucher

Class 1st Prize £10, 2nd Prize £6, 3rd Prize £4

- 316. Single Mule Gimmer Lamb
- 317. Pair Mule Gimmer Lamb
- 318. Pen of Three Mule Gimmer Lamb
- 319. Pen or Six Mule Gimmer Lambs

PRIME FINISHED LAMBS

Judge: TBC

Kindly Sponsored by **JS Hubbuck**

Hadfields Fertilisers Challenge Trophy awarded to best Pair of Lambs and £10 Carrs Billington, Hexham voucher

Class 1st Prize £10, 2nd Prize £6, 3rd Prize £4

- 320. Two light lambs – any breed
- 321. Two heavy lambs – any breed

RARE AND NATIVE BREEDS

Judge: Ryan Perry

Kindly sponsored by **S.A. Electrical**

Rare Breeds Salver awarded to Champion Rare Breed and £10 Carrs Billington Hexham voucher,

Class 1st Prize £10, 2nd Prize £6, 3rd Prize £4

- 322. Shearling Ram and above
- 323. Ram Lamb
- 324. Ewe
- 325. Gimmer
- 326. Ewe Lamb
- 327. Group of Three (first prize only - no entry fee)

YOUNG PEOPLE'S CLASS (17 years and under)

Judge: Philip Elliott

Kindly Sponsored by **Rebecca Wilson**

Tankard awarded to Champion Young Handler and £10 Cash

Entry fee: FREE!

- 334. Best Young Handler: a sheep (any breed) exhibited by exhibitor that has not been shown in any other class. To be judged on handling skills.
- 335. Best Showmanship

Experts in our Field



Residential Sales & Lettings
Farm Sales & Acquisitions | Farm Letting
Agricultural Loans | Project Management
Rural Management | Valuations

For full details of our services, offices
and contacts **visit galbraithgroup.com**
or call **Hexham office on 01434 693 693**

Galbraith



Serving the Tyne Valley and North East for 25 years. Orchard House Vets is the independent, family run, award winning veterinary practice who care for your pets as if they were our own pets.

 www.orchardhousevets.com
 Practices in Hexham, Stocksfield and Bellingham



DOG SECTION

Secretary: **MEGHAN HALL**

- The Dog Show will start at 12 noon.
- All entries are taken in the dog rings at the start of each class; child handlers are free and other classes £1 per dog.
- Rosettes to 1st, 2nd, 3rd and 4th places with rosettes for all entrants in child handler classes and trophies as specified below.
- Please note we have a CLEAN FIELD policy – please pick up after your dog. If you do not have your own, bags are available from the Dog Show site, Secretary and Treasurer tents.

The Christopher Walton Memorial Trophy awarded to the Overall Show Champion

CHILD HANDLER

Judged by Megan Hall

- 336. Child Handler – under 7 years
- 337. Child Handler – 7 to 14 years

SIGHTHOUND

Judge TBC

Winners of Classes 338–341 inclusive eligible for Champion and Reserve Champion
Sighthound

Trophy awarded to Sighthound Champion

- 338. Puppy
- 339. Dog
- 340. Bitch

TERRIERS

Judge TBC

Winners of Classes 343–349 inclusive eligible for Champion and Reserve Terrier Champion
The Paul Hawkes Memorial Trophy awarded to the Terrier Champion

- 341. Lakeland Dog
- 342. Lakeland Bitch
- 343. Jack Russell Dog
- 344. Jack Russell Bitch
- 345. Border Dog
- 346. Border Bitch
- 347. Any other Terrier or Crossbred Dog or Bitch
- 348. Any Terrier Puppy under 12 months
- 349. Veteran Terrier over 7 years

GUNDOGS

Gundogs Judged by MEGAN HALL

Collies Judged by JESSIE FRENCH

**Winners of Classes 352–357 inclusive eligible for Champion and Reserve Champion Gundog
The Journal Best Gun Dog Trophy awarded to Gundog Champion**

Class 350 to 325 Kindly sponsored by AMY FLETCHER, The Dog First Aid Co. Ltd

- 350. Gundog Bitch
- 351. Gundog Dog
- 352. Gundog Puppy Under 12 Months Old

Class 353 to 355 Kindly sponsored by MICHELLE ANDERSON

- 353. Collie Bitch
- 354. Collie Dog
- 355. Collie Puppy under 12 Months

Fun Dog Show Classes

Sponsored by AMANDA CLARE, Doggy Hair

Judged by JESSIE FRENCH

- 356. Waggiest Tale
- 357. Kids Pet
- 358. Best Biscuit Catcher
- 359. Best Cross Breed
- 360. Best Pedigree
- 361. Fancy Dress

Terrier Racing

Heats at 1.50pm and Final at 4.20pm



Doggy Hair

By Amanda Clare

A high quality dog grooming service provided by a City & Guilds Advanced.

Level 3 groomer.

Offering basic nail clip or bath or full grooms (breed standard or personal specification).

Working 1-2-1, based at High Eshells,
Hexham, NE46 2LE

For more information & appointments, call
Mandy 079667 38014



@thedogfirstaid.co

10%
off online
course with every
first aid kit
purchase

07881 246416

info@thedogfirstaid.co

www.thedogfirstaid.co

Be emergency ready with

The Dog First Aid Co. Ltd

Provider of CPD accredited & Ofqual regulated
dog first aid courses and a supplier of premium
dog first aid kits, products & accessories

- 🐾 In person & online courses available
- 🐾 Taught by qualified veterinary professionals
- 🐾 IPET Network training provider
- 🐾 Covering all common canine emergencies

- 🐾 First aid kits designed by veterinary professionals with dogs in mind
- 🐾 Reflective & water resistant
- 🐾 Available in two size variations



Main ring - at 8.00 am

Judge: Pat Leighton

Class Entry Fee: £8

Prizes 1st - £8 2nd - £5 3rd - £3

- 401. In Hand M&M – Small Breeds (Shetland, Sec A&B)
Sponsored by TGS Equine and Pet Laundry
 - 402. In Hand M&M – Large Breeds (Sec C&D, Fell, Dale, Con & H/land)
Sponsored by Jimmy and Mary Welford
 - 403. Ridden M&M – Small Breeds (as above)
Sponsored by CTT Haulage, Bellingham
 - 404. Ridden M&M – Large Breeds (as above)
Sponsored by Jimmy and Mary Welford

 - 405. In Hand Open Coloured
Sponsored by Derwentview Cobs and Native pony stud
 - 406. Ridden Open Coloured
Sponsored by RW Breaking
- 1st & 2nd from classes 405–406 go through to the Coloured Championship
Sponsored by Bearl Equine Clinic

Music @ The Bar



In his songs Dan uses natural imagery drawn in from his life in the wilds of Northumberland. Expect the bees he keeps and collie dog he roams the hills with to be used to help convey songs of love, loss and childhood memories. The songs are original sounding and though quite personal are remarkably relatable.

Once described as an 'untypical songwriter'



HORSE AND PONY SECTION

The Linnel Mountain & Moorland Cup awarded for Overall M&M Champion.
Presented by Mrs S Charlton.

The Slaely Show Family Pony Trophy awarded for the Ridden classes.

The Townfoot Perpetual Cup awarded for Open Jumping Class. Presented by
A. Scott, Esq., Slaely.

The Perpetual Working Hunter Trophy awarded to Working Hunter Champion.

Pepe Fun Family Pony Trophy awarded to best Fancy dress and pony and rider

Jonika Whistles The Wind Perpetual Trophy awarded to overall youngstock champion

Closing Date for entries - Wednesday 6th August 2025

Please Note: Entries on show day will be charged double.

Entry forms to be submitted to the Secretary: LAURA MacDONALD Tel: 07776 811264
Email:blaura761@gmail.com

Entry fee £8.00 per class

Payment Details: Acc No. 38589360 Sort Code 30-94-19

- All riders **MUST** wear a current safety hat and correct footwear,
and comply with Equine Flu guidance. See the Rules at the end of this section.
- Each rider **MUST** contribute to ambulance cover.
- It is recommended that all competitors should have their own public liability insurance.

Please note all starting times are approximate and subject to change

Once a combination has entered in a lead rein class, they will not be eligible to enter non lead rein classes. However they are welcome to compete HC in any other classes.

Main ring - at 8.00 am

Judge: Pat Leighton

Class Entry Fee: £8 Prizes 1st - £8 2nd - £5 3rd - £3

401. In Hand M&M - Small Breeds (Shetland, Sec A&B) - Sponsored by TGS Equine and Pet Laundry
402. In Hand M&M - Large Breeds (Sec C&D, Fell, Dale, Con & H/land) - Sponsored by Jimmy and Mary Welford
403. Ridden M&M - Small Breeds (as above) - Sponsored by CTT Haulage, Bellingham
404. Ridden M&M - Large Breeds (as above) - Sponsored by Jimmy and Mary Welford
1st & 2nd go through to Mountain Moorland Championship
Kindly Sponsored by Bearl Equine Clinic & Supported by Mole Country Store, Hexham
405. In Hand Open Coloured - Sponsored by Derwentview Cobs and Native pony stud
406. Ridden Open Coloured - Sponsored by RW Breaking

1st & 2nd from classes 405-406 go through to the Coloured Championship
Kindly Sponsored by Bearl Equine Clinic & Supported by Mole Country Store, Hexham

407. Open Youngstock Any Breed 3yrs under

1st & 2nd go through to Championship
Supported by Mrs E Carter & Mole Country Store, Hexham

Horse Ring 1 at 9.45 am - Show Ridden

Judge: Erica Carter

Class Entry Fee £8 Prizes 1st - £8 2nd - £5 3rd - £3

408. Lead Rein - Any size/breed - Rider 9 years and under - Sponsored by Ronaura Dales Ponies
409. First Ridden - Any size/breed - Rider 12 years and under - Sponsored by North Tyne Truck Run
410. Rider 12-16 years - Ponies will not canter together - Sponsored by Peart Arenas
411. Rider 17+ years - Ponies will canter together - Sponsored by Wendy Howe, Riding Instructor
412. Veteran - Any size/breed - Rider 17+ years - Sponsored by Clarkes Country Store, High Spen

1st & 2nd from classes 408-412 go through to Show Ridden Championship
Kindly Sponsored by Bearl Equine Clinic & Supported by Mole Country Store, Hexham

Horse Ring 1 at 12.30 pm (approx) - Working Hunter

Judge: Bekki Schofield

Kindly sponsored by Hindmarsh Equestrian

Class Entry Fee £8 Prizes 1st - £8 2nd - £5 3rd - £3

413. Working Hunter Pony Lead Rein - Rider 9 years and under - 35cm
414. Working Hunter Assisted/First Ridden - Rider 12 years and under - 35cm
415. Working Hunter - 45cm
416. Working Hunter - 55cm
417. Working Hunter - 65cm
418. Working Hunter - 75cm
419. Working Hunter - 85cm

1st & 2nd from classes 412-418 to go forward to Working Hunter Championship
Kindly Sponsored by Scotlands Rural College & Supported by Mole Country Store, Hexham

Horse Ring 2 10.00 am- Clear Round

Judge: Sarah Rourke

Class Entry £5 & Rosettes For Every Clear Round

Approx 11.30

Mini Major - Team of 1 junior rider & 1 senior rider (18yrs+)

Kindly Sponsored by Valley Arena Hire, High Westwood

Class Entry Fee £8

Prizes 1st £8 2nd £5 3rd £3

420. Lead Rein 9yrs under & Adult 20cm & 60cm

421. 12yrs under & Adult 30cm & 60cm

422. 16yrs under & Adult 40cm & 60cm

**** Junior will jump first and then the adult. Fastest combined times & clear rounds will be placed .**

Main Ring -1.00pm

Pepe Fun Family Fun Pony Trophy - Awarded to Best Fancy Dress Pony and Rider

Judge: Mrs S Charlton

Class Entry Fee FREE

Prizes 1st - £15 2nd - £12 3rd - £10

423. Mounted Fancy Dress - Kindly Sponsored by TGS Equine & Pet Laundry

Main Ring - 5pm Approx - Kindly Sponsored by Scotlands Rural College

Class Entry £10

Prize £50

424. Down and Out

**** 2 jumps, 1 practice and the main jump.**

**** Poles on the main jump can be knocked BUT MUST REMAIN IN PLACE TO COUNT!!**



Rules

1. Hats

All riders must be wearing a protective helmet when mounted with a chinstrap fastened and adjusted so as to prevent movement of the hat in the event of a fall at any time when on site. To comply with standards listed below:

Standard and date	Quality assurance mark (and must have)	
PAS 015 2011*	BSI Kitemark or Inspec IC Mark	
VG1 01.040 (2014-12)	BSI Kitemark or Inspec IC Mark	
ASTM F1163 2004a onwards		
SNELL E2016* onwards	Official SNELL label and number	
AS/NZS 3838 (2006		
onwards)	SAI Global mark	

Skull caps must be of, or worn with a dark coloured plain peaked cover (a coloured peak cover may be worn in the Mounted Fancy Dress).

No recording device to be worn at any time when mounted as it may have a negative effect on the performance of the hat. The Organiser/Official Steward may eliminate any rider on show day who is wearing a hat that doesn't fit correctly, that doesn't comply with standards, or with a chinstrap undone.

2. Equine Flu

Horses must have been vaccinated to comply with the requirements of the primary course (1st vaccination and then 2nd vaccination between 21-92 days later), followed by the first booster (150-215 days) and all subsequent boosters. Horses may compete having received the primary course and prior to the first booster but not within 7 days of receiving a vaccine dose.

Horses must have been vaccinated within 1 year before the show but not less than 7 days of arriving at the show.

We urge all owners to adhere to strict biosecurity protocols at all times.

Vaccinations are subject to local risk assessment by the attending veterinarians.

PLEASE NOTE THAT NEITHER VACCINATION CERTIFICATES NOR PASSPORTS SHOULD BE SENT TO THE SECTION SECRETARY PRIOR TO THE EVENT. HOWEVER, RANDOM CHECKS WILL BE CARRIED OUT ON THE SHOW GROUND DURING THE SHOW.

Sponsors, supporters and advertisers

Anna Hindmarsh – Professional Coach
Baileys Farm Contracting, Slaley
Bespoke Financial Wellbeing, Richy Walton
Blackburn Cattery
Bearl Equine Clinic
Carrs Billington Agriculture
CTT Haulage, Bellingham
Clarks Country Store, High Spenn
Corbridge Cook Shop
Corbridge Garden Room
Derwentview Cobs and Native Pony Stud
Doggy Hair by Amanda Clare
Davies Tractors
Doonan Architects
Dart's, The Flothers
Dodds of Hexham
Dynamic Property Group
Galbraith
Geordie Canine Services
Hindmarsh Equestrian
Harrison & Hetherington Group Plc.
Hexham and Northern Marts, Hexham
Hexhamshire Hardwoods
Hexham Bee Keepers
H.E. Servicing Ltd
Hexham & Northern Marts
Hollybush Nursery, Slaley
Intake Veterinary
l'Anson Quality Feeds
JS Hubbuck
James Wilson, Reaston Hill
Jimmy and Mary Welford
Kate Potts Photography
Lady Cross Nature Reserve
Linda Johnston Personal Hairdressing
Mole Country Store, Hexham
Mrs S Charlton, Linnels
Dr T and Mrs S Douglas, Slaley
Nick & Rebecca Wilson, Slaley

Noisette Catering
Northumberland Farmers Network
North Tyne Truck Run
Orchard House Vets
Peart Arenas
Proudlocks, Plant & Livestock
Transporters RW Breaking & Schooling
Ronaaura Dales Ponies
Rebecca Wilson
re-foundobjects.com
Rose and Crown Slaley
Rob Robson Contracting
Slaley Community Shop
Stokoe Rodger LLP
Slaley Hall
S.A. Electrical
Shield Green Nursery, Hexhamshire
Slaley W.I.
Scotland Rural Collage
The Fold Farm Vets Ltd
TGS Equine and Pet Laundry
Travellers Rest, Slaley
The Dog First Aid Co. Ltd
Tarff Valley Ltd
Vindamora Dog Walking & Equestrian
Services
Westall
Wendy Howe, Riding Instructors
Youngs RPS
Albert Scott
Dan Dixon Deer Management
Herdmands Huts
D.G Jewitt motor repairs
MRC Crane Hire
New Breeds UK
Sky Tents, Langley
Hexham Huts

Huge thanks go to the above companies and people for their generous support of the Slaley Show Society, without which it would be difficult to continue

Thanks also go to all the unpaid volunteers who enable us to run the Show on the day, by their hard work in the run up to the Show, as well as the clearing up after.

Show Society Members

as at 01/07/2025

Mr J and Mrs J Abdelnoor
Mr J and Mrs S Allen
Mrs A Barker
Mr K and Mrs M Beckett
Mr R and Mrs C Bridges
Mr G and Mrs H Brewis-Levie
Mr R and Mrs J Chute
J Cleall-Harding
Mr K Dyson
Mr M Elphick
Mr JGW Feggetter
Mr R and Mrs C Ferguson
M Ford and E Hood
Mr R Forster
Jackie Green
Mrs P Goodwin
Mrs H Hamps
Mrs C Hanley
Mr D and Mrs S Innes
Nicky Jeffrey
Mrs J Jewitt
Mr E and Mrs C Levie
Catherine Lincoln
Vicky Pepys

Mrs J Matthews
Mr J and Mrs K Melvin
Mr F and Mrs R Miller
Mr J and Mrs D Mulholland
Mr J and Mrs C Murray
Linda Paul
Steve Percy and Harriet Lamb
Mr M and Mrs M Pitkethly
Mr G Ridley
Mrs M Sanderson
Mr P and Mrs B Scott-Priestley
Mr E Short
Mr D Smith
Mr P Stephenson
Mr R Thompson
Mrs M Ward
Mr J and Mrs P Waldron
Mr D and Mrs C Wilson
Mrs P Wilson
Sir M and Lady P Darrington
D.M. Bell
E.A. Wilkinson
Mr R.M. and Mrs J Band

Honorary Life Members

Mr J and Mrs J Bailey
Mr D and Mrs S Baynes
Mr P and Mrs J Cain
Mr B And Mrs S Dart
Mr D and Mrs V Jewitt
Mr M and Mrs L Johnston
Mr N and Mrs H Kristensen
Mr H and Mrs M Mole

Mr A and Mrs C Myers
Mr A and Mrs M Ogle
Mr N and Mrs M Pickering
Mr K and Mrs M Robson
Mr A and Mrs M Rastall
Mr J and Mrs M Rowell
Dr A Weir

Why not consider becoming a member of Slaley Show?
More details and an application form can be found on the website

www.slaleyshow.org.uk

Energy Efficient Home Improvements

JP Westall Ltd is a renewable energy company that has been trading for over 80 years. We are dedicated to helping our customers save money on their energy bills, and to helping them become more energy efficient. Our team of experts provide tailored solutions to meet individual customer needs, with a no salesmen approach and free no obligation survey. We also have our own design team and installers, so you can be sure that you're getting the best service and advice.

Get in touch or visit our Hexham showroom to see how we can help you.

Our services include:

- **Air Source Heat Pumps**
- **Ground Source Heat Pumps**
- **Solar PV**
- **Battery Storage**
- **Vehicle Charging**

Grant Funding Available*

**Air Source Heat Pumps
Ground Source Heat Pumps**

£7,500



Finance Options Available*



To find out more visit
www.jpwestall.co.uk

Or call
01434 602 740

* Terms and Conditions apply

Water House, Burn Lane, Hexham, Northumberland,
NE46 3HN. **Email: office@jpwestall.co.uk**





Owned and run by the community

As well as everyday essentials we stock

- LOCAL: milk, cheese, yogurt, eggs, honey, sausages, pies, ice-cream & beer
- Delicious cakes baked at the shop by volunteers
- Eco products, including refill washing-up & laundry liquid
- Fantastic range of wine & beer
- Greetings cards

Why not check us out and save an extra trip into Hexham?



@slaleycommunityshop T: 01434 673201 W: slaleyshop.org.uk @slaleyshop



01434 604031

www.tc-group.com

TAX | ACCOUNTS | VAT

Working with you to make sure all aspects of your finances are well managed

Wishing everyone a fantastic day at





Hexham and Northern Marts



Special sales of top breeding
sheep at Hexham Mart...

Please contact our auctioneers to buy or sell:

T. 01434 605444
F. 01434 604651

info@hexhammart.co.uk
www.hexhammart.co.uk

Your Local Property Experts

youngsRPS is one of the leading, independent local firms of
RICS Rural and Commercial Surveyors, Land and Estate
Agents and Development Consultants.

youngsRPS, Priestpopple, Hexham | 01434 608980
youngsRPS, Hexham Mart, Hexham | 01434 609000
hexham@youngsrps.com